

Patient information

Patient ID	095637
Patient Name	-
Accession No.	-

Examination date	-
Processing date	06-04-2022

Patient recommendation

RetCAD outcome More than mild DR detected.	Recommendation Patient referral for follow-up testing is advised.
---	--

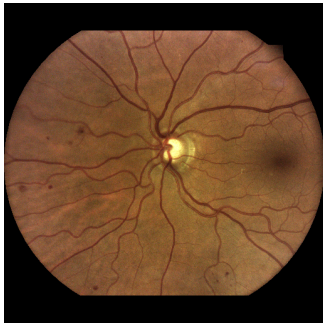
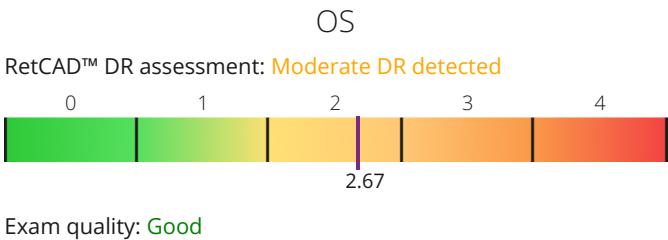
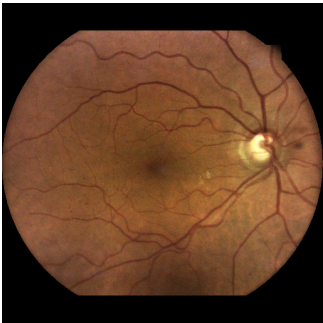
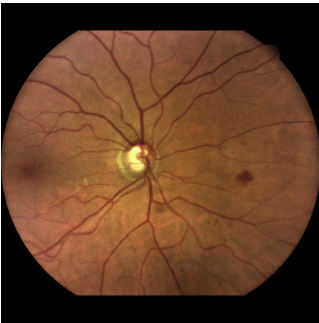
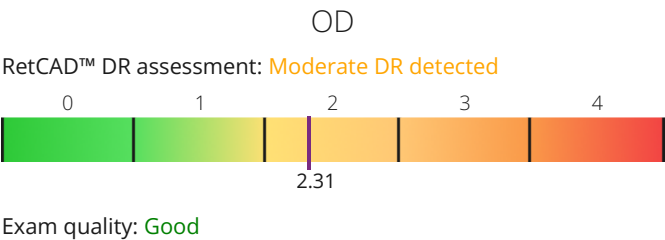









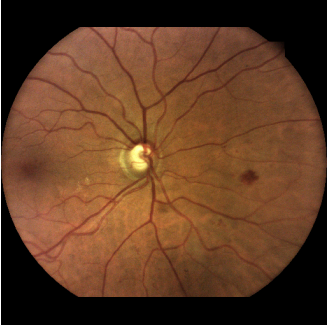
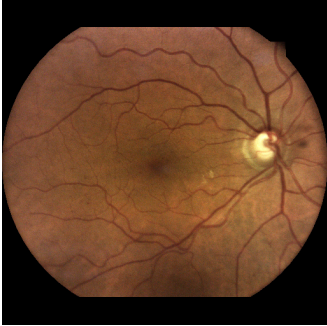
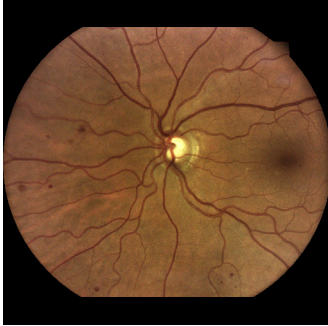

RetCAD score explanation

Diabetic Retinopathy  
Relates to the ICDR\* severity classification

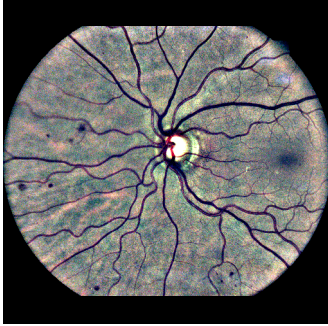
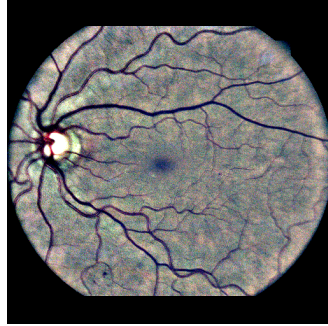
- 0: No DR detected
- 1: Mild DR detected
- 2: Moderate DR detected
- 3: Severe DR detected
- 4: Proliferative DR detected

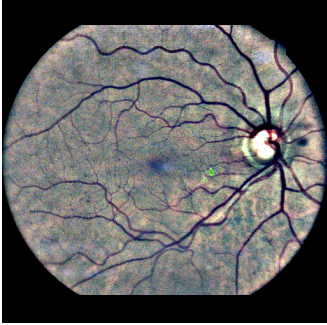
\* International Clinical Diabetic Retinopathy

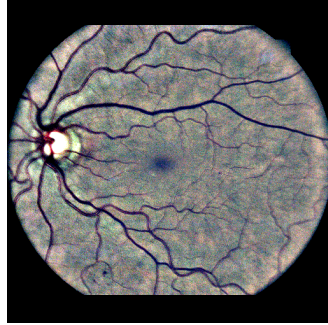
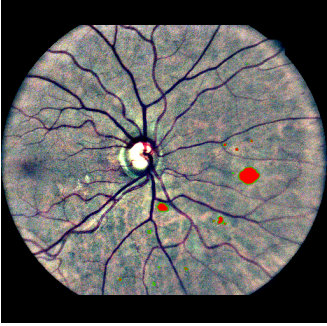
Detailed RetCAD™ analysis results

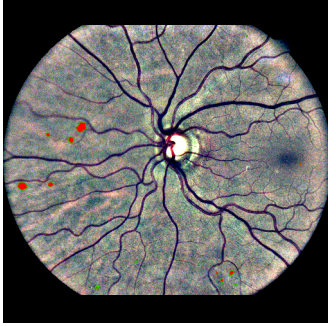
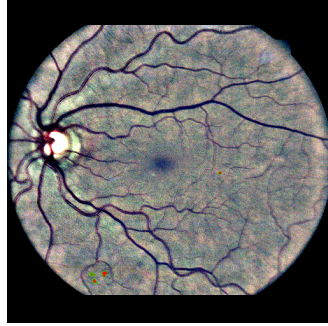
Original image				
Contrast enhanced				
Bright Lesions				
Red Lesions				
DR	2.31	1.95	2.67	2.15
QA	72.05%	78.17%	74.58%	84.37%

The highest score per disease is taken as the overall eye / patient disease score. Images with a quality assessment (QA) score below 25.00% are deemed insufficient quality and are not taken into consideration for the overall eye / patient assessment. When both images of an eye are deemed insufficient quality, no score is reported for that eye. When an eye is deemed insufficient image quality, no patient score is reported.